Donald Blue
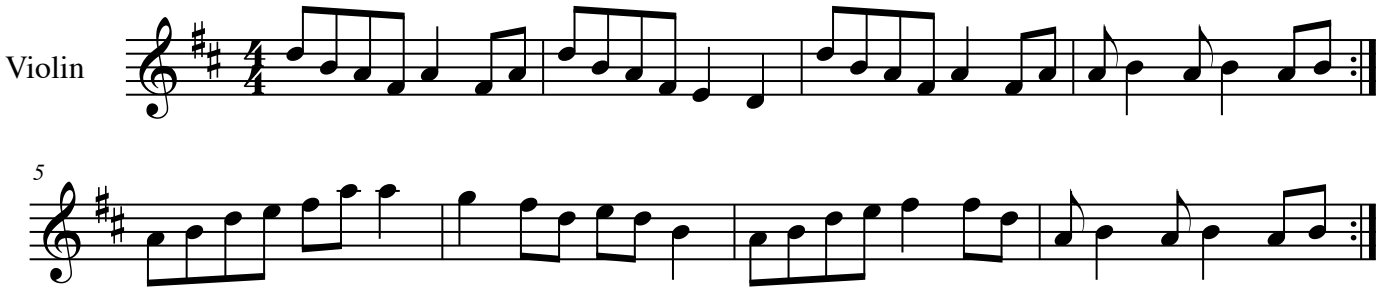
[Composer]